

Barbie™

Phonics



Short Vowel a

If the word under the picture has the **short a** sound as in the word, **sat** for example, circle it. Cross out the pictures that do not have the **short a** sound.



1.



candy

2.



canoe

3.



apples

4.



apron

5.



cat

6.



bag

7.



fan

8.



makeup

9.



hat

Short Vowel e

Using the list of words below, write the **short e** words under each picture.

bed

egg

belt

dress



2.



3.



4.



Short Vowel i

Look at the pictures below.
Write the **short vowel i** to finish
each word.



f__sh



qu__lt

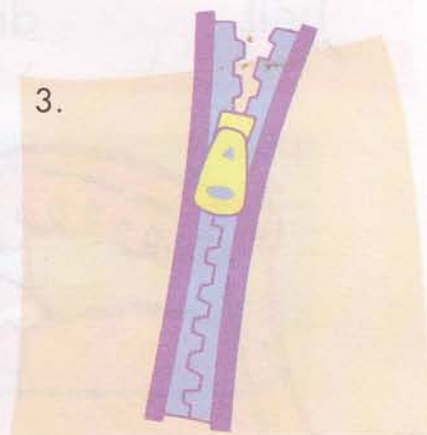

z__pper



m__ttens



g__ft

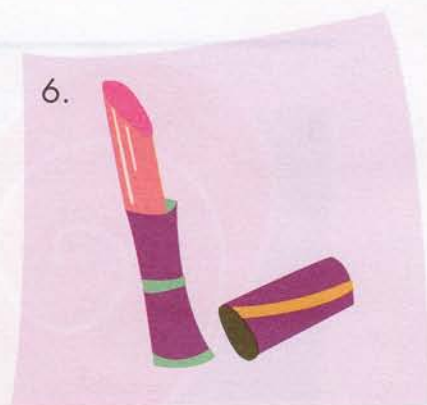

l__pst__ck

Short Vowel o

If the word under the picture has the **short o** sound as in the word, **nod** for example, circle it. Cross out the pictures that do not have the **short o** sound.



1.



dog

2.

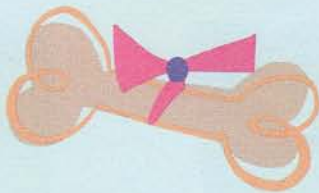

bone

3.



popcorn

4.

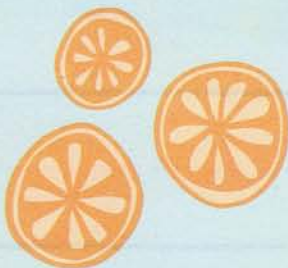

orange

5.

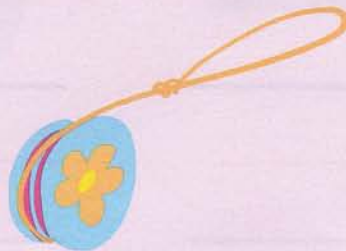

yoyo

6.



rose

7.



ornament

8.



box

9.



robe

Short Vowel u

Using the list of words below, write the **short u** words under each picture.

drums

sun

bug

duck



1.



2.

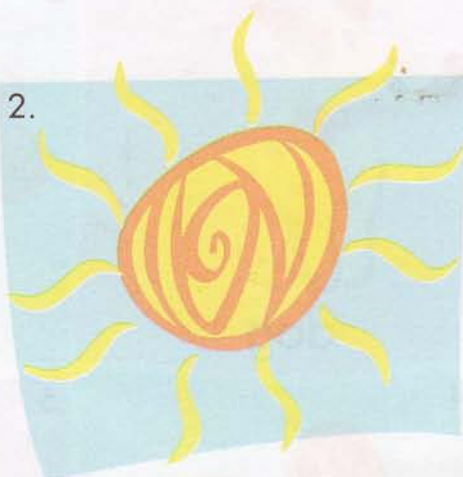

3.



4.



Short Vowel Review

Look at each picture and say the word. Circle the **short vowel** letter that you hear in the word.



1.



o e

2.



a u

3.



i e

4.



a o

5.



o u

6.



o e

7.



i e

8.



u a

9.



o i

Short Vowel Review

Look at each picture and say the word.
Write the correct **short vowel** to finish each word.



1.



__pples

2.



b__nny

3.

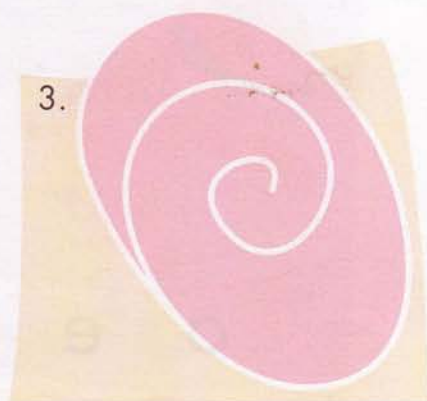

__gg

4.



m__rror

5.



d__g

6.



b__tterfly

Long Vowel a

The letters **ai** also make the **long a** sound. Write the long vowels **ai** to finish each word in the columns below.



ch__r



r__nbow

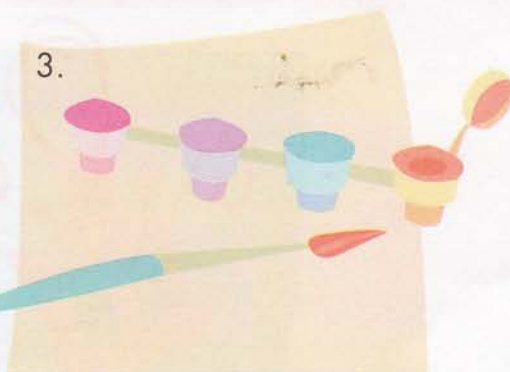

p__nt

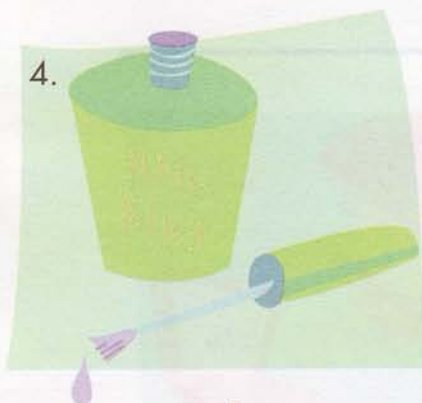

n__l polish



m__l

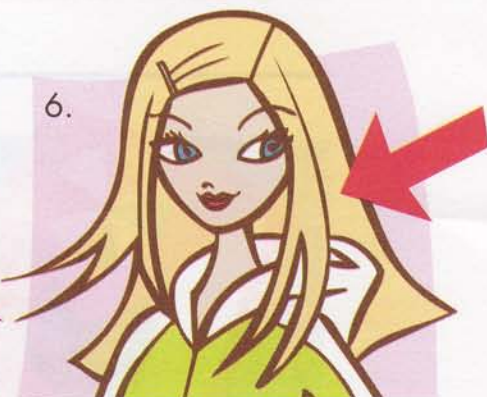

h__r

Long Vowel a eigh Sound

Using the list of words below, write the **long a** (eigh) words under each picture.

makeup
cake

apron
game



1.



2.



3.



4.



Long Vowel a

Silent e

Add the **long vowel a** and **silent e** to complete each word below and then say the word.



1.

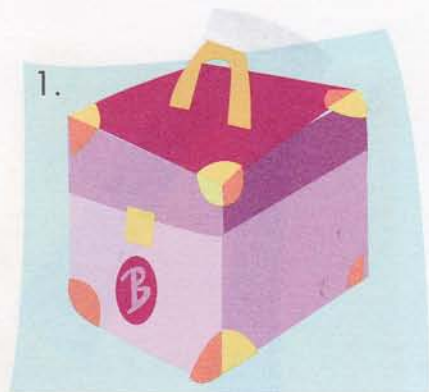

c _ s _

2.



v _ s _

3.



t _ p _

4.



st _ g _

5.



fr _ m _

6.



cupc _ k _

Long Vowel e

The letters **ea** make the **long e** sound.
Write the long vowels **ea** to finish each word.

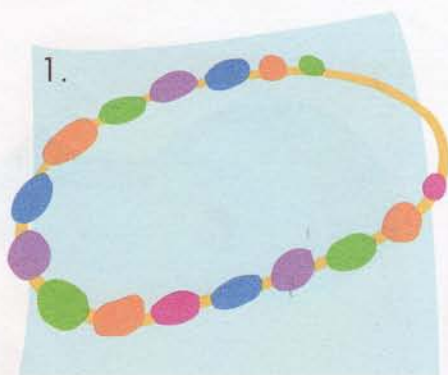

1. b _ _ ds

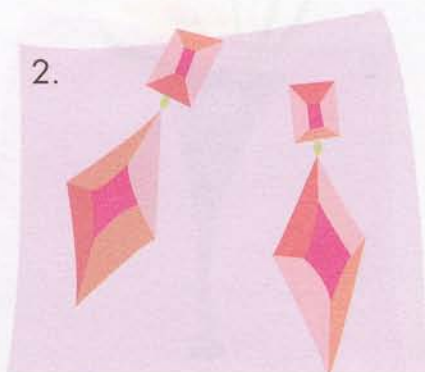

2. _ _ rrings

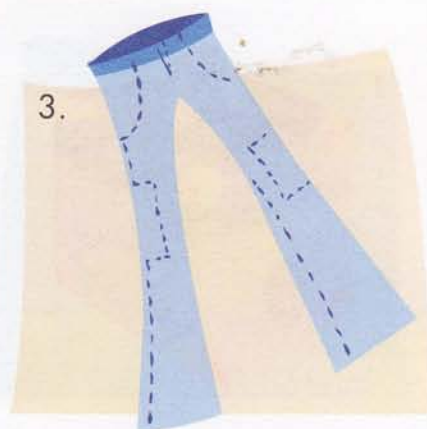

3. j _ _ ns



4. l _ _ ves



5. t _ _ pot

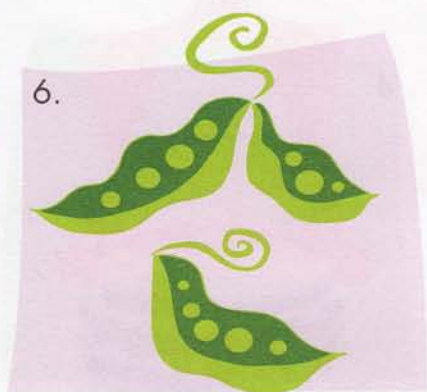

6. p _ _ s

Long Vowel e

The letters **ee** also make the **long e** sound. Using the list of words below, write the long e word under each picture.

seeds

queen

sweets

tree

1.



2.



3.



4.



Long Vowel i

The letters **y, igh, and ie** make the **long i** sound.

Write the long vowels **y, igh, and ie** to finish each word in the groups below. Then write and say the word.

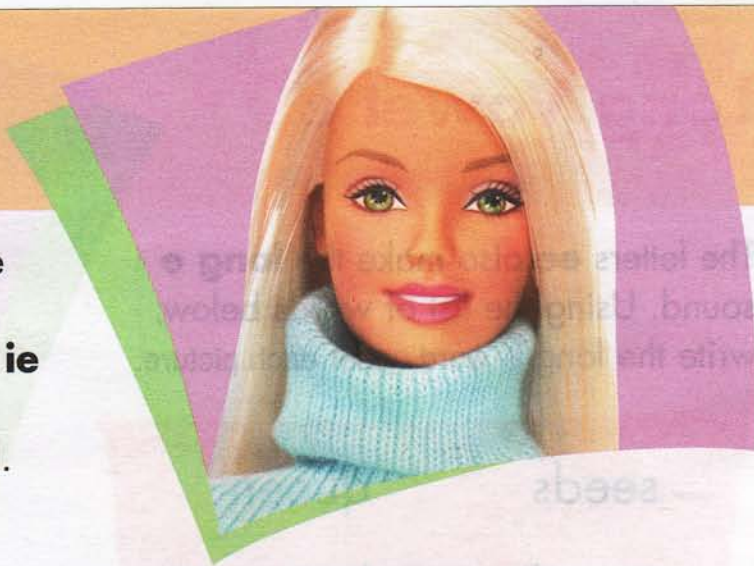

y

1. butterfly__

2. tr__

igh

3. l__t

4. r__t

ie

5. p__

6. t__



Long Vowel i

Words that end in **ild** and **ind** sometimes make the **long i** sound. Write the words to finish the puzzle.

wild	child
mild	find
mind	wind
kind	blind

Across

2. A lion is a _____ animal.
4. Barbie couldn't _____ her purse.
5. Emily changed her _____ about which dress to wear to the party.
6. Barbie helped a _____ man cross the street.

Down

1. At the beach there was a young _____ playing in the sand.
2. Julia had to _____ the clock.
3. Mandy is always _____ to animals.
5. Erika likes _____ salsa because it's not too spicy.

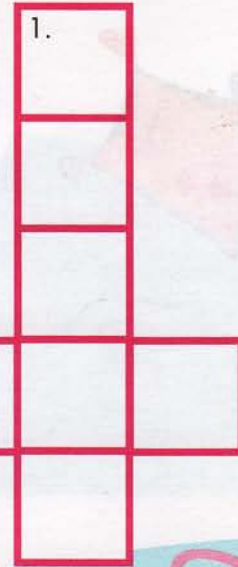

Long Vowel i

Silent E

Add the **long vowel i** and **silent e** to complete each word below and then say the word.



1.

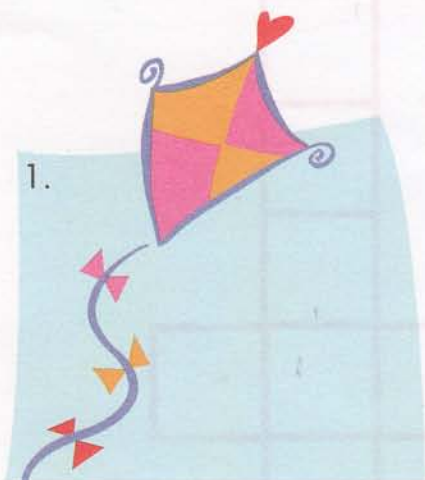

k _ t _

2.

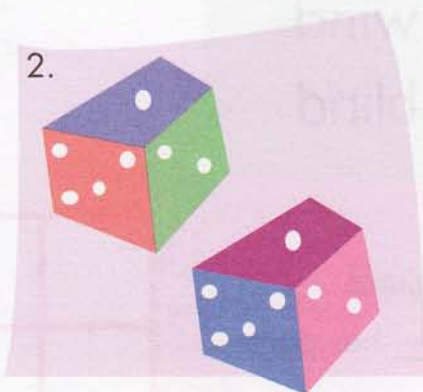

d _ c _

3.



f _ r _

4.



b _ k _

5.



t _ _

6.

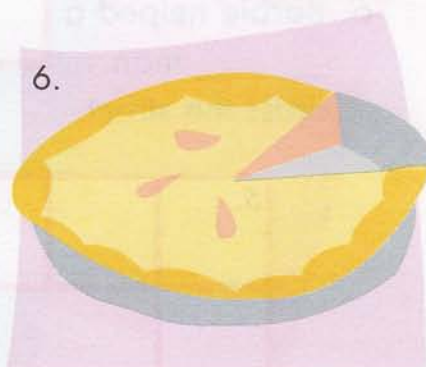

p _ _

Long Vowel o

The letters **oa**, **oe**, and **ow** make the **long o** sound.

Write the long vowels **oa**, **o**, and **ow** to finish each word below.



1.



d _ e

2.



r _ se

3.

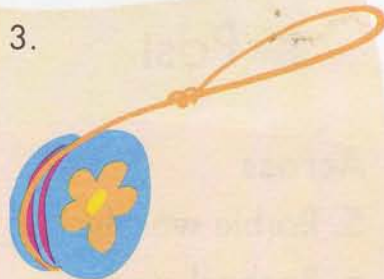

y _ y _

4.

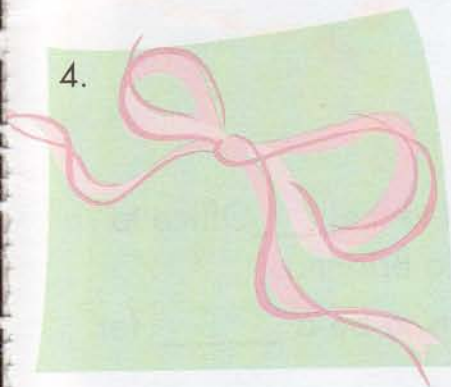

b _ _

5.



c _ _ t

6.



arr _ _

Long Vowel o

Words that end in **old** and **ost** sometimes make the **long o** sound. Write the words to finish the puzzle.

ghost

gold

old

told

fold

most

Post

host

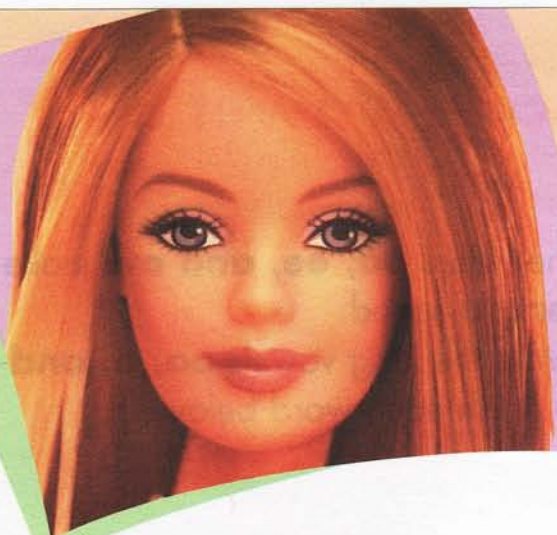

Across

5. Barbie was the _____ of the party.
6. Rachael made the _____ money of all.
7. Cassie _____ her friends to come over at eight.
8. Alexa's little sister is six years _____.

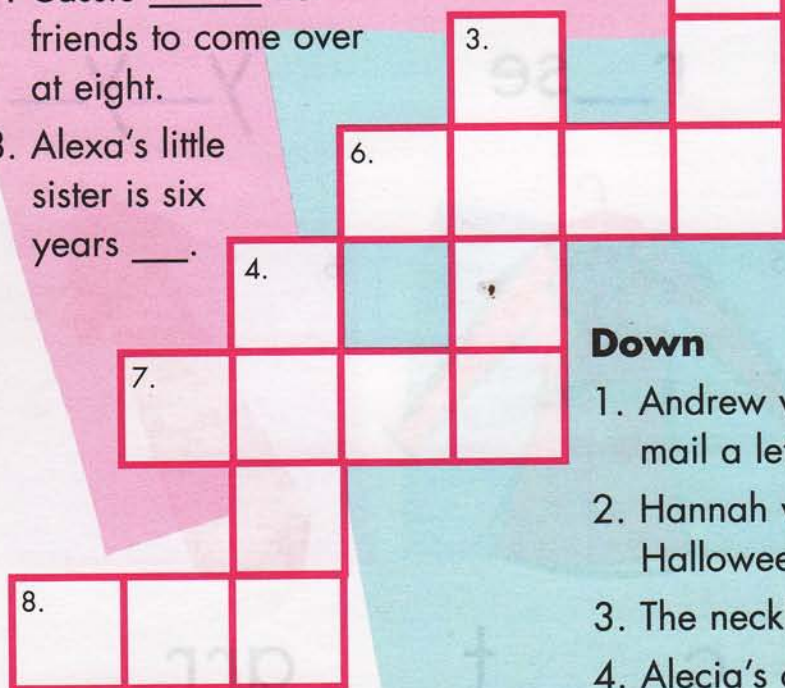

Down

1. Andrew went to the _____ Office to mail a letter to Brianna.
2. Hannah wants to be a _____ for Halloween.
3. The necklace is made of _____.
4. Alecia's chore is to _____ all the clothes when her mom does the laundry.



Long Vowel o

Silent e

Add the **long vowel o** and **silent e** to complete each word below and then say the word.

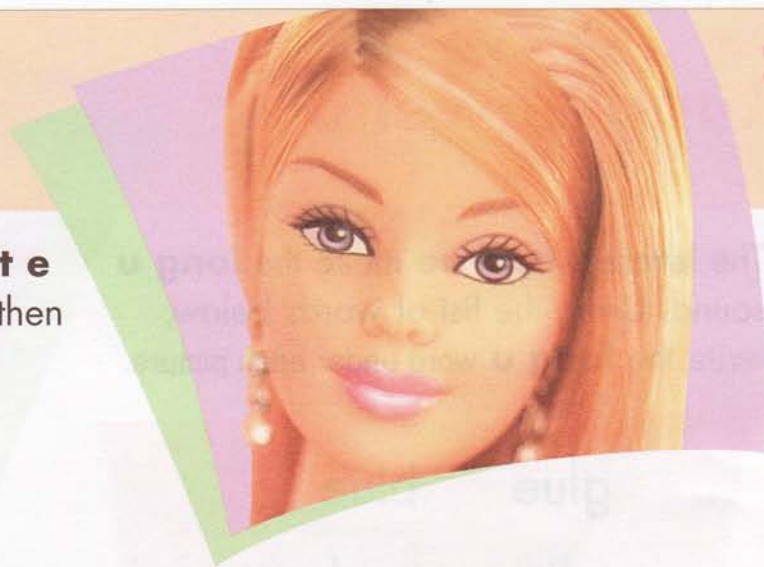

1.

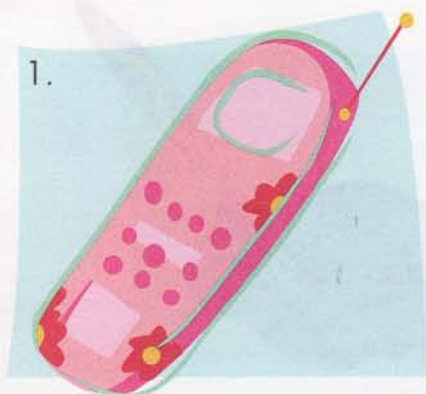

ph _ n _

2.



c _ n _

3.



r _ b _

4.



r _ s _

5.



n _ t _

6.

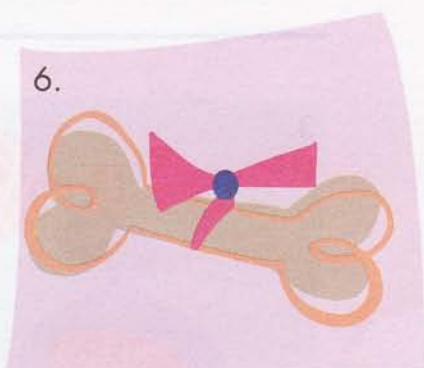

b _ n _

Long Vowel u

The letters **u** and **ue** make the **long u** sound. Using the list of words below, write the **long u** word under each picture.

glue blue
tulips perfume



1.

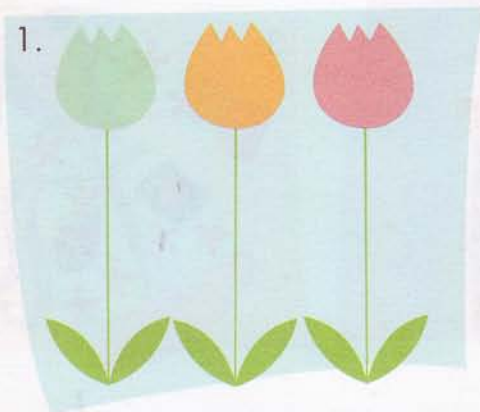

2.



3.



4.



Short Vowel u

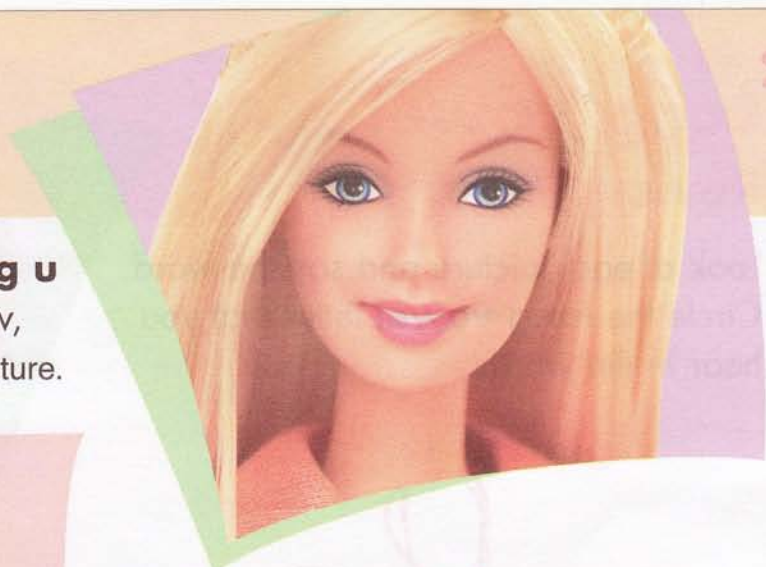

The letters **u** and **ui** make the **long u** sound. Using the list of words below, write the **long u** word under each picture.

- suit
- fruit
- ruby
- juice

1.

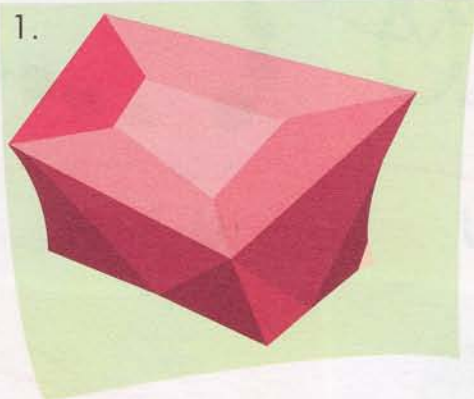

2.



3.



4.



Long Vowel Review

Look at each picture and say the word.
Circle the **long vowel** letter that you hear in the word.

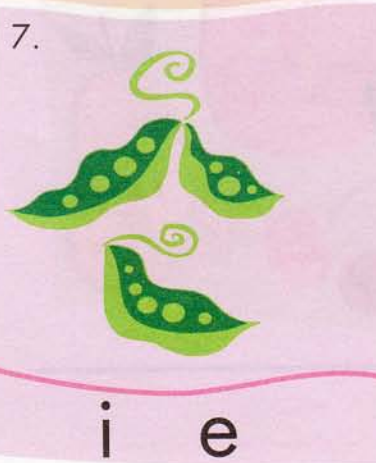
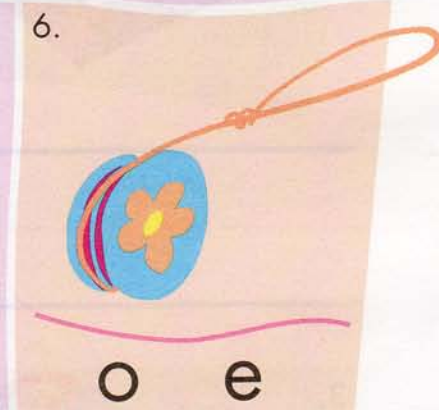
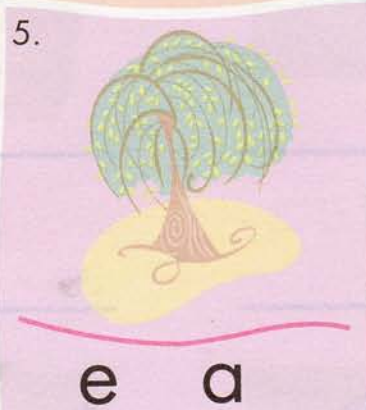
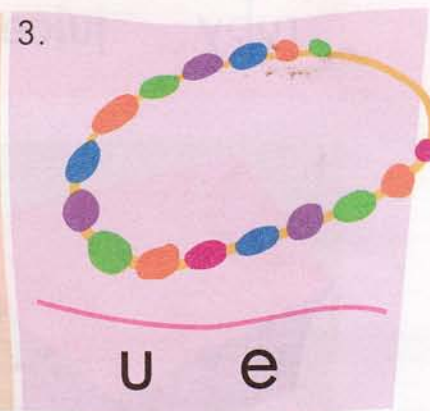
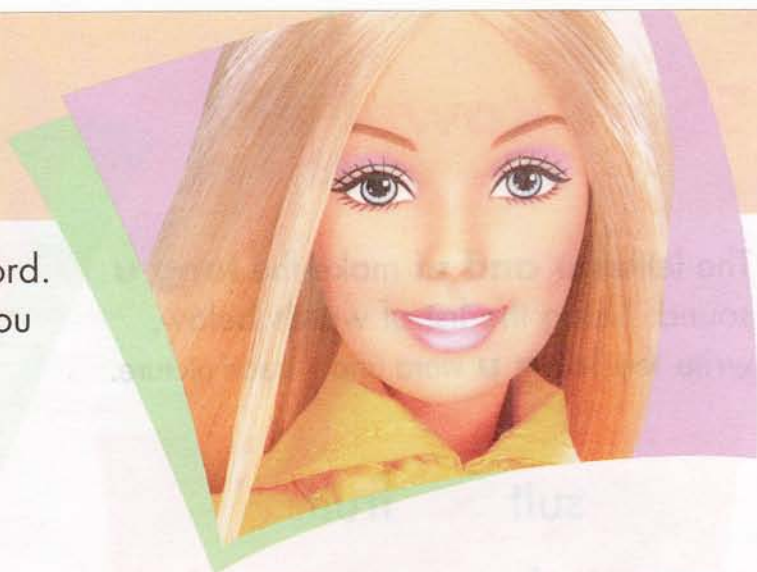

Long Vowel Review

Look at each picture and say the word.
Write the correct **long vowel** to finish each word.



v__se



tr__



t__e



r__se

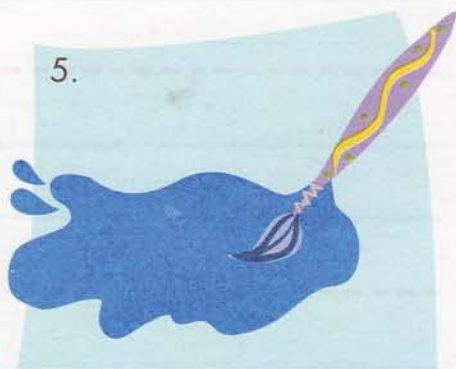

bl__e

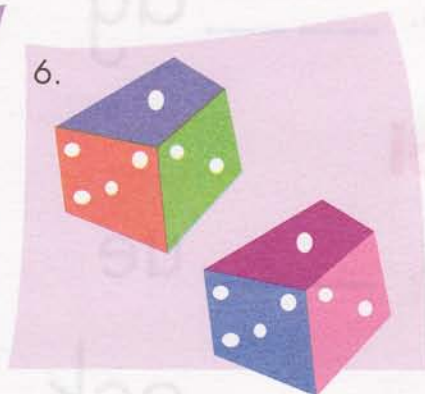

d__ce

L Blends

The letters **gl**, **fl**, and **bl** are some of the common **l blends**.
Using the blends below, finish the word.
Then write another word with the same blend. Say the words.



gl

1. ____ue

2. ____ad

Handwriting practice lines for the 'gl' section, consisting of three sets of blue top and bottom lines with a red dashed middle line.



fl

3. ____ower

4. ____ag

Handwriting practice lines for the 'fl' section, consisting of three sets of blue top and bottom lines with a red dashed middle line.



bl

5. ____ue

6. ____ock

Handwriting practice lines for the 'bl' section, consisting of three sets of blue top and bottom lines with a red dashed middle line.



S Blends

The letters **sk, sh, sp, st, sl, sn, sm, and sw** are some of the common **s blends**.
Find the **s blend** word in the puzzle.



STAGE STORY SMART SMALL SLIDE SKY
SHINE SHELL SWEET SWIM STAR

S	T	A	G	E	L	S	C	O	M
I	N	N	Y	H	P	T	R	T	R
S	W	I	M	G	O	O	A	S	N
H	R	P	I	T	V	R	S	W	E
E	S	H	I	N	E	Y	H	E	E
L	V	T	P	U	S	H	R	E	S
L	S	M	A	R	T	A	R	T	M
E	R	E	C	B	A	A	S	E	A
H	D	N	A	B	R	I	K	R	L
S	L	I	D	E	A	C	Y	A	L

R Blends

The letters **br**, **fr**, **gr**, **dr**, **cr**, **pr**, and **tr** are some of the common **r blends**. Using the blends below, finish the word, then write another word with the same blend. Say the words.

br

1. ____ own

fr

2. ____ ame

gr

3. ____ ape

dr

4. ____ ess

cr

5. ____ own

pr

6. ____ esent

tr

7. ____ ee

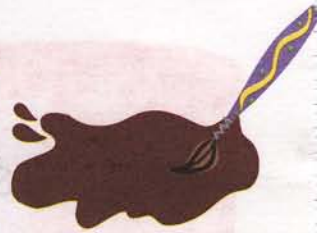

Silent Letters

The letters **l, k, w, t, gh, and h** are sometimes **silent**.

Write the silent letter to finish the word, then write another word with the same silent letter. Say the words.



l
1. wa__k

k
2. __not

w
3. __rite

t
4. wa__ch

b
5. lim__

gh
6. slei__

h
7. w__istle



Different Sounds

The letters **g** and **c** sometime sound different.

Write the missing letter to finish the word, then write another word with the same sounding letter. Say the words.



When the letter **c** is before the vowels **a**, **o**, and **u**, it sounds like **k**.

1. ___ ards

When the letter **c** is before the vowels **i**, **e**, and **y**, it sounds like **s**.

2. ___ ity

When the letter **g** is before the vowels **a**, **o**, and **u**, it sounds like **g**.

3. ___ ame

When the letter **g** is before the vowels **i**, **e**, and **y**, it sometimes sounds like **j**.

4. ___ em



Prefixes

Words can have different **beginnings** to change their meaning.
Write the **prefixes before** each word.
Say the words.

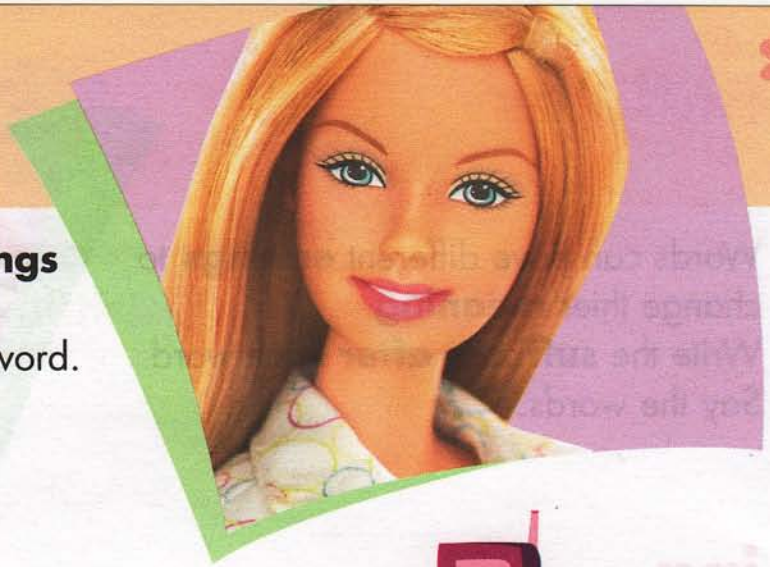

un (not)

1. _____ tie

bi (two)

2. _____ cycle

tele (distance, from afar)

3. _____ phone

auto (self)

4. _____ graph

re (back again)

5. _____ port

tri (three)

6. _____ angle



Barbie

Suffixes

Words can have different **endings** to change their **meaning**.

Write the **suffixes after** each word.
Say the words.



ing

1. play_____

ing Double the last letter and add ing.

2. run_____

ness

3. kind_____

est

4. sweet_____

ful

5. beauti_____

ade

6. lemon_____



Answer Keys



Page 2

1. circle candy
2. circle canoe
3. circle apples
4. X apron
5. circle cat
6. circle bag
7. circle fan
8. X makeup
9. circle hat

Page 3

1. bed
2. dress
3. egg
4. belt

Page 4

1. fish
2. quilt
3. zipper
4. mittens
5. gift
6. lipstick

Page 5

1. circle dog
2. X bone
3. circle popcorn
4. circle orange
5. X yoyo
6. X rose
7. circle ornament
8. circle box
9. X robe

Page 6

1. bug
2. sun
3. duck
4. drums

Page 7

1. o
2. a
3. e
4. a
5. u
6. e
7. i
8. a
9. i

Page 8

1. apples
2. bunny
3. egg
4. mirror
5. dog
6. butterfly

Page 9

1. chair
2. rainbow
3. paint
4. nail polish
5. mail
6. hair

Page 10

1. apron
2. cake
3. game
4. makeup

Page 11

1. case
2. vase
3. tape
4. stage
5. frame
6. cupcake

Page 12

1. beads
2. earrings
3. jeans
4. leaves
5. teapot
6. peas

Page 13

1. sweets
2. queen
3. tree
4. seeds

Page 14

1. butterfly
2. try
3. light
4. right
5. pie
6. tie

Page 15

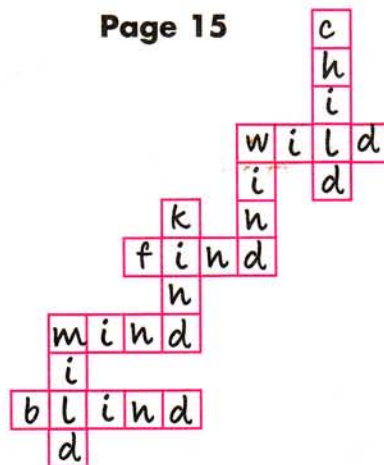

Page 16

1. kite
2. dice
3. fire
4. bike
5. tie
6. pie

Page 17

1. doe
2. rose
3. yoyo
4. bow
5. coat
6. arrow



Answer Keys

Page 18

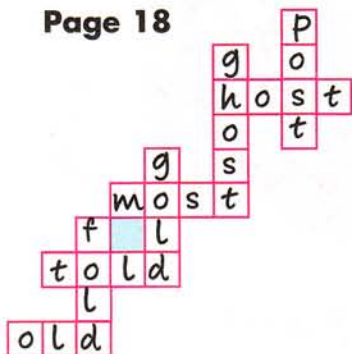

Page 19

1. phone
2. cone
3. robe
4. rose
5. note
6. bone

Page 20

1. tulips
2. blue
3. perfume
4. glue

Page 21

1. ruby
2. juice
3. suit
4. fruit

Page 22

1. a
2. i
3. e
4. o
5. e
6. o
7. e
8. o
9. u

Page 23

1. vase
2. tree
3. tie
4. rose
5. blue
6. dice

Page 24 (suggestion)

- | | |
|-----------|--------|
| 1. glue | glee |
| 2. glad | glory |
| 3. flower | flip |
| 4. flag | flurry |
| 5. blue | black |
| 6. block | blame |

Page 25

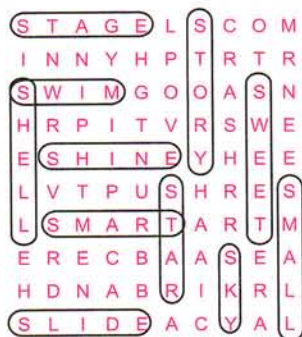

Page 26 (suggestion)

- | | |
|------------|--------|
| 1. brown | bring |
| 2. frame | free |
| 3. grape | grip |
| 4. dress | drip |
| 5. crown | cry |
| 6. present | pretty |
| 7. tree | trunk |

Page 27 (suggestion)

- | | |
|------------|-------|
| 1. walk | talk |
| 2. knot | knit |
| 3. write | wring |
| 4. watch | catch |
| 5. limb | lamb |
| 6. sleigh | right |
| 7. whistle | what |

Page 28 (suggestion)

- | | |
|----------|---------|
| 1. cards | can |
| 2. city | cycle |
| 3. game | gone |
| 4. gem | giraffe |

Page 29

1. untie
2. bicycle
3. telephone
4. autograph
5. report
6. triangle

Page 30

1. playing
2. running
3. kindness
4. sweetest
5. beautiful
6. lemonade

